



Cornell University
Cooperative Extension
Seneca County

308 Main Street Shop Centre
Waterloo, NY 13165
t. 315-539-9251
f. 315-539-2784
Seneca@cornell.edu
<http://counties.cce.cornell.edu/seneca/>

LET'S GARDEN!
Saturday, March 6, 2010

8:30 AM Registration
9:00 AM Welcome

9:15 AM Controlling Your Plants Through the Art of Pruning

Dave Reville, retired from Extension Dave has worked at CCE of Wayne, Albany and Orleans Counties as Executive Director, Horticulture Educator or Master Gardener Coordinator. He holds degrees from Alfred State, Cornell and University of Rhode Island. He has written hort articles for local newspapers and done hort spots on WHAM.

This class will lift your sprits in the art of pruning plants! You will learn how to not let plants govern your garden and to keep them inbounds. The WHO-WHAT- WHEN AND WHERE of pruning will be discussed. Dave will answer your questions as well.

10:30 AM Refreshments/Break

10:45 AM Amazing Annuals from Cornell's Trial Gardens

Melissa Jane Kitchen, Annual & Perennial Trial Coordinator, Cornell University After eight years in dentistry, Melissa left her career behind to pursue her passion... plants. She transferred to Cornell and received her Bachelor's degree in Plant Science. She has been working with Dr. Bill Miller for the past four years, as Annual and Perennial Trial Coordinator.

Melissa will show you great photos from her trial work at Cornell University and share with you the amazing annuals she has discovered that work well in any garden here. Learn how to use annuals to give your garden color and interest when the perennials aren't at their best.

Noon Lunch buffet prepared by the Seneca County Master Gardeners

12:45 PM Benefits of Native Plant Species

Jana Lamboy, PhD, Asst. Professor, FLCC Jana teaches classes for the Department of Conservation and Horticulture at FLCC. She retired in 2004 after 13 years at Cornell University. Her passions include growing cut flowers and learning new ways for ecological gardening.

Jana will discuss the 10 worst invasive plants in New York State and talk about the advantages of natives to the ecosystem, the gardener and to native wildlife.

2:00 PM Q&A with Master Gardeners, door prizes and free seeds!

There will be free seeds and some very nice door prizes. At 2PM the Master Gardener volunteers will be available to answer any questions you might have.

Registration: Let's Garden!
Please return by February 26, 2010. Early registration is advised, as space is limited.

Name: _____

Name: _____

Address: _____

Address: _____

City/State/Zip: _____

City/State/Zip: _____

Home Phone: _____

Home Phone: _____

Number attending _____ x \$25 = _____ (amount Enclosed)

Make check payable and mail to: Cornell Cooperative Extension Seneca County
308 Main Street Shop Centre
Waterloo, NY 13165

Please include any questions you would like answered so that we can come prepared!

The Master Gardeners' of Cornell Cooperative Extension, Seneca County have organized a day of speakers, food and gardening information to energize your gardening projects.

Featured topics are:

- ⇒ The Art of Pruning
- ⇒ Amazing Annuals
- ⇒ Benefits of Native Plant Species

For just \$25 you will be rewarded with interesting speakers, lunch, handouts and free seeds.

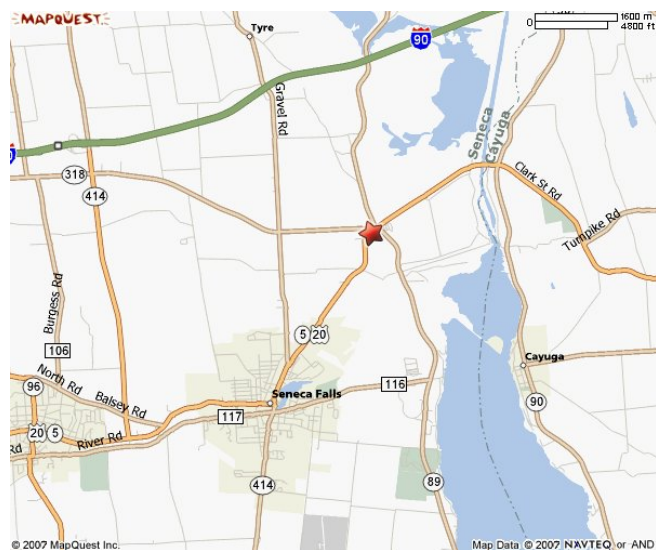

There will also be time during the morning break and lunch and at 2PM to strike up conversations with other gardeners or ask questions of the Master Gardeners in attendance. Share problems and solutions and start planning for your spring garden. Hope to see you there!

Patti Paine Battley, Extension Educator

Cornell University Cooperative Extension provides equal program and employment opportunities

Cornell Cooperative Extension Seneca County
308 Main Street Shop Centre
Waterloo, NY 13165

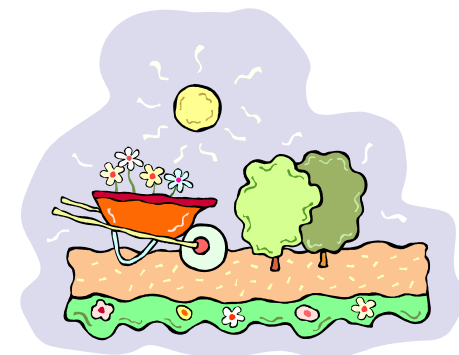

LET'S GARDEN!

Saturday, March 6, 2010

**Vince's Park Pavilion
Corner Routes 318 & 5&20
Seneca Falls, NY**

8:30 AM—2:30 PM

**Brought to you by Seneca County
Cornell Cooperative Extension
Master Gardeners**

**For more information contact
Cornell Cooperative Extension
315-539-9251 or visit
www.cce.cornell.edu/seneca**